

FRONT ELEVATION

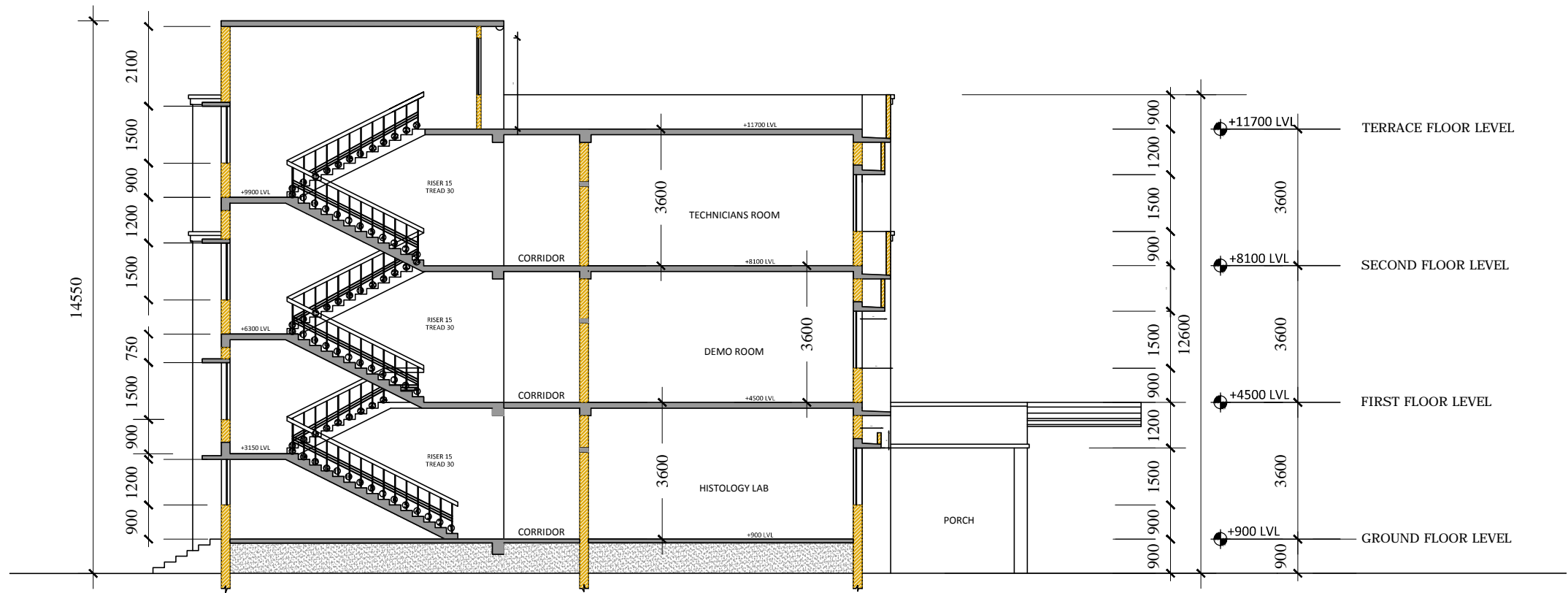

SECTION AA

AREA STATEMENT				
FLOORS			AREA	
GROUND FLOOR PLAN			1186 Sq.m	
FIRST FLOOR PLAN			1074 Sq.m	
SECOND FLOOR PLAN			1110 Sq.m	
TERRACE FLOOR PLAN			54 Sq.m	
TOTAL			3424 Sq.m	
R E V I S I O N S				
NOS.	DATE	DESCRIPTION	DWN	CKD.
R0	11-03-16		RAHUL	PCE
			RAHUL	PCE
R2	06-04-16		CKP	PCE
R3	27-05-16	CHANGE IN GOODS LIFT POSITION	RAHUL	PCE

CONSULTANTS:

**HITE**
HLL INFRA TECH SERVICES LTD

(A fully owned subsidiary of HLL Lifecare Ltd.)
(A Government of India Enterprise)
THIRUVANANTHAPURAM-6
TEL: 0471-2365872, 2365873
FAX: 0471- 2368144
web : www.lifecarehll.com

PROJECT TITLE

RENOVATION OF LAB COMPLEX
AT
JIPMER ,KARAIKKAL
TENDER DRAWING

DRAWING TITLE

SECTION & ELEVATIONS

ARCHITECTURAL DRAWINGS

DATE: 09 - 05 - 2016

SCALE :- NTS

DRG. NO:

HLL/IDD/JIPMER/GNM/KRKL/2015-16/A6

ARCHITECT

- NOTE
- ALL DIMENSIONS ARE IN MILLIMETRES
 - DO NOT SCALE THE DRAWING
 - DISCAIMER :THESE DRAWINGS ARE THE SOLE PROPERTY OF HLL LIFECARELTD. NO CHANGES OR COPIES CAN BE MADE WITHOUT CONSENT